

A/27456/2000
 Planning Permit No. 26/02/2001
APPROVED
 SUBJECT TO THE CONDITIONS IN THIS OFFICE LETTER
 FOR MEMBER SECRETARY
 CHENNAI METROPOLITAN
 DEVELOPMENT AUTHORITY
 CHENNAI - 600 003.

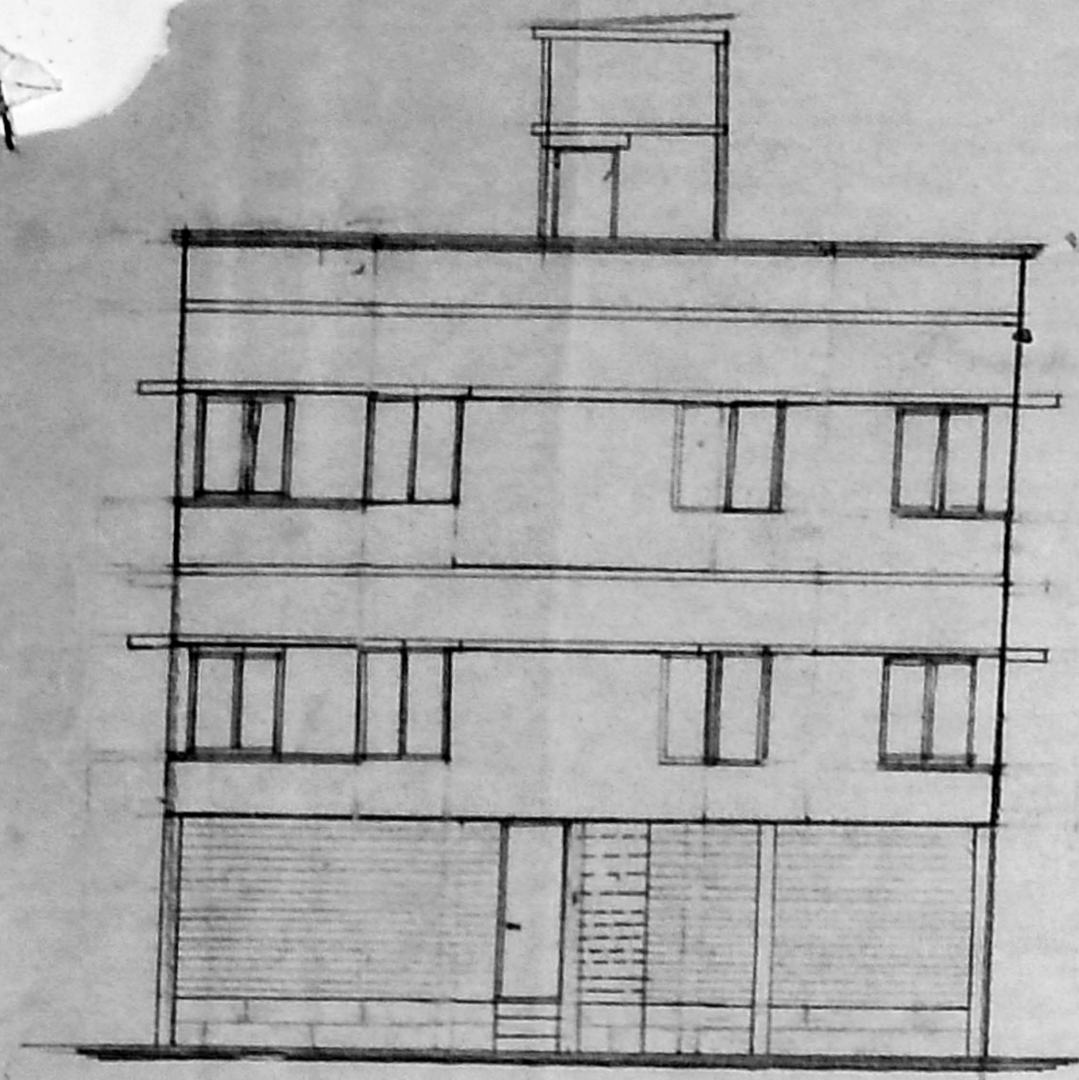

ELEVATION

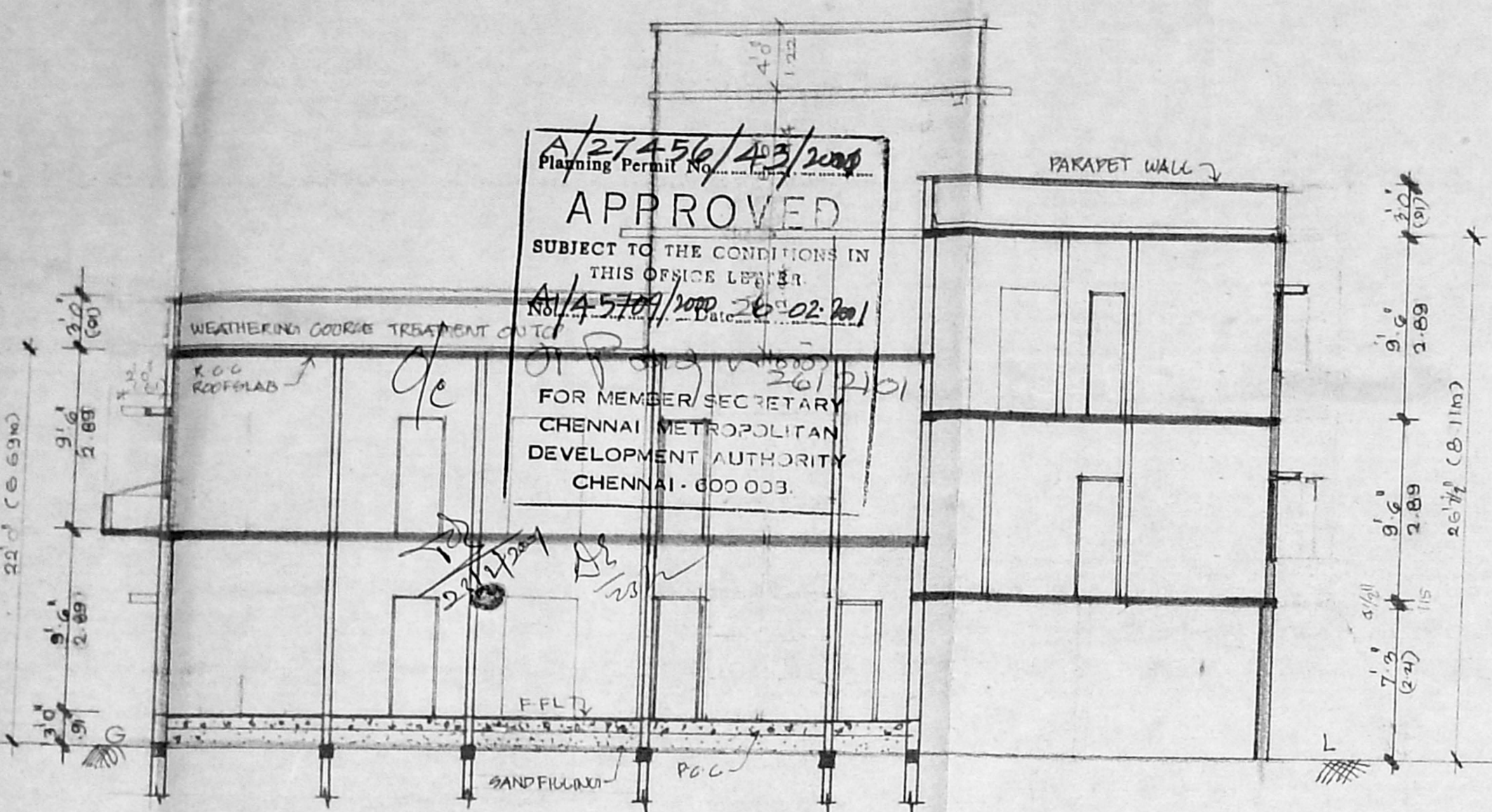

SECTION ON G-61

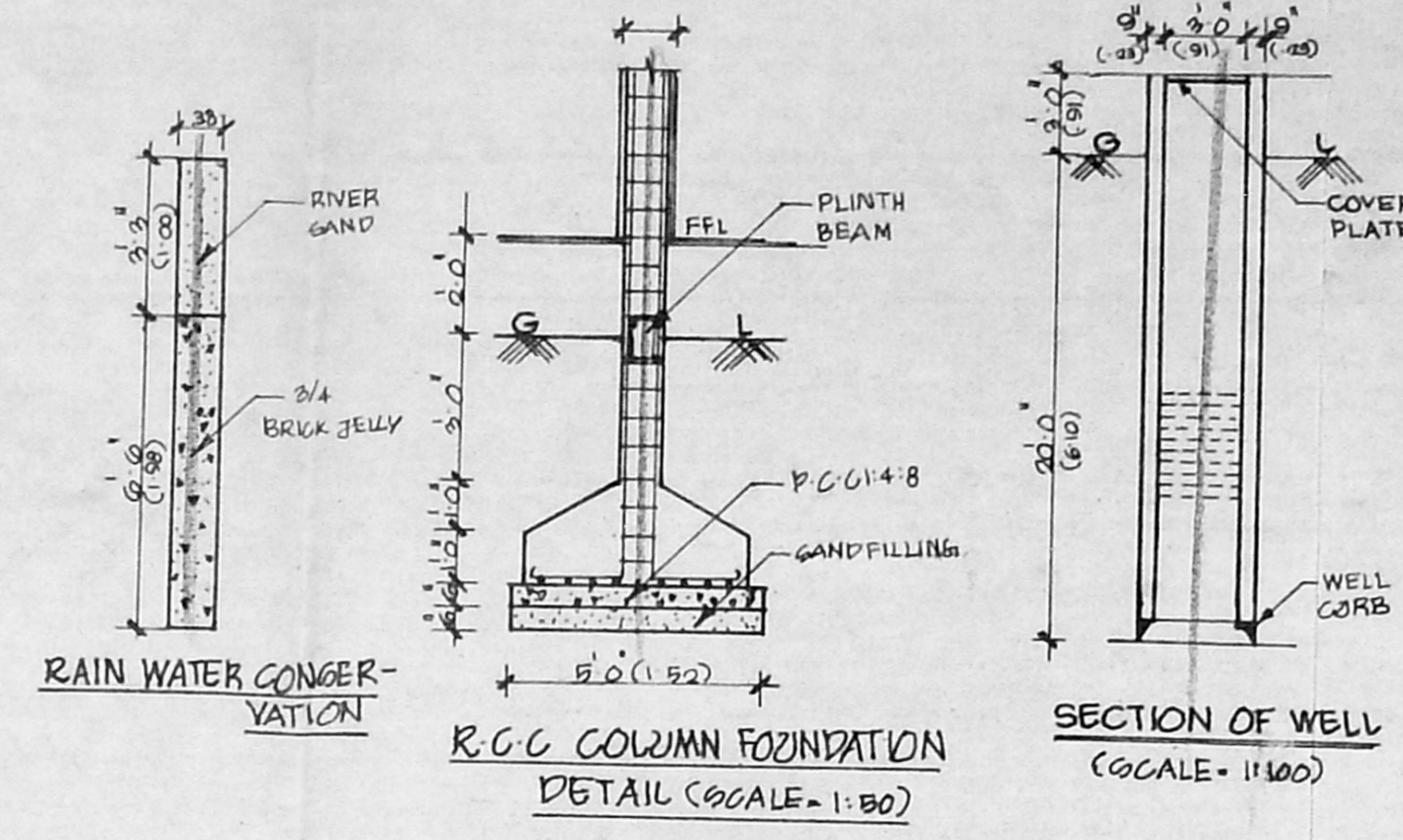

R.C.C COLUMN FOUNDATION
 DETAIL (SCALE - 1:50)

SECTION OF WELL
 (SCALE - 1:100)

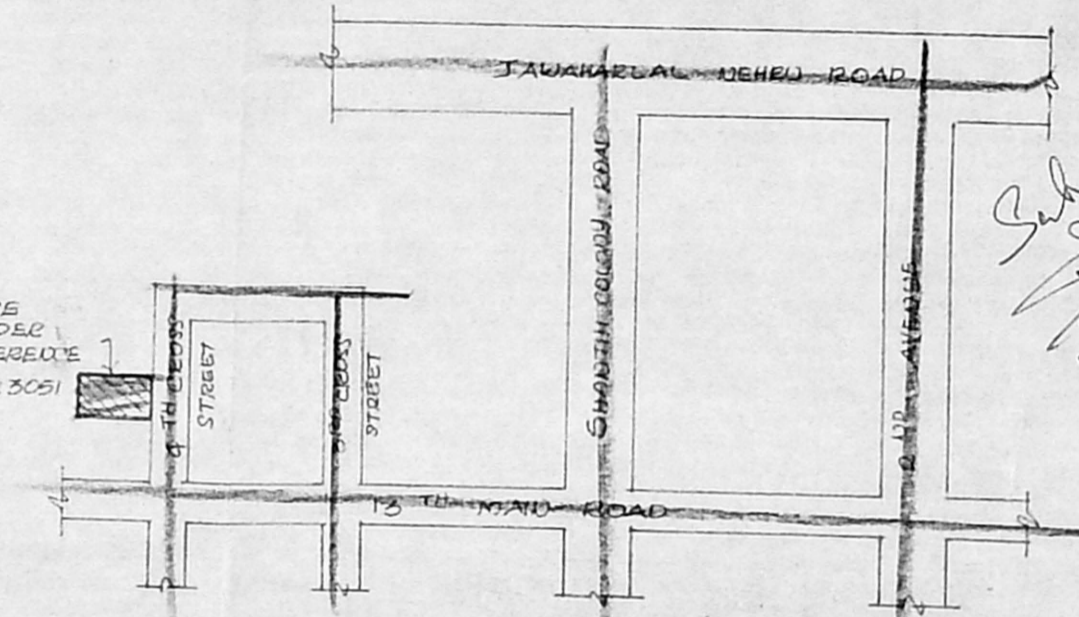

KEY PLAN
 (NOT TO SCALE)

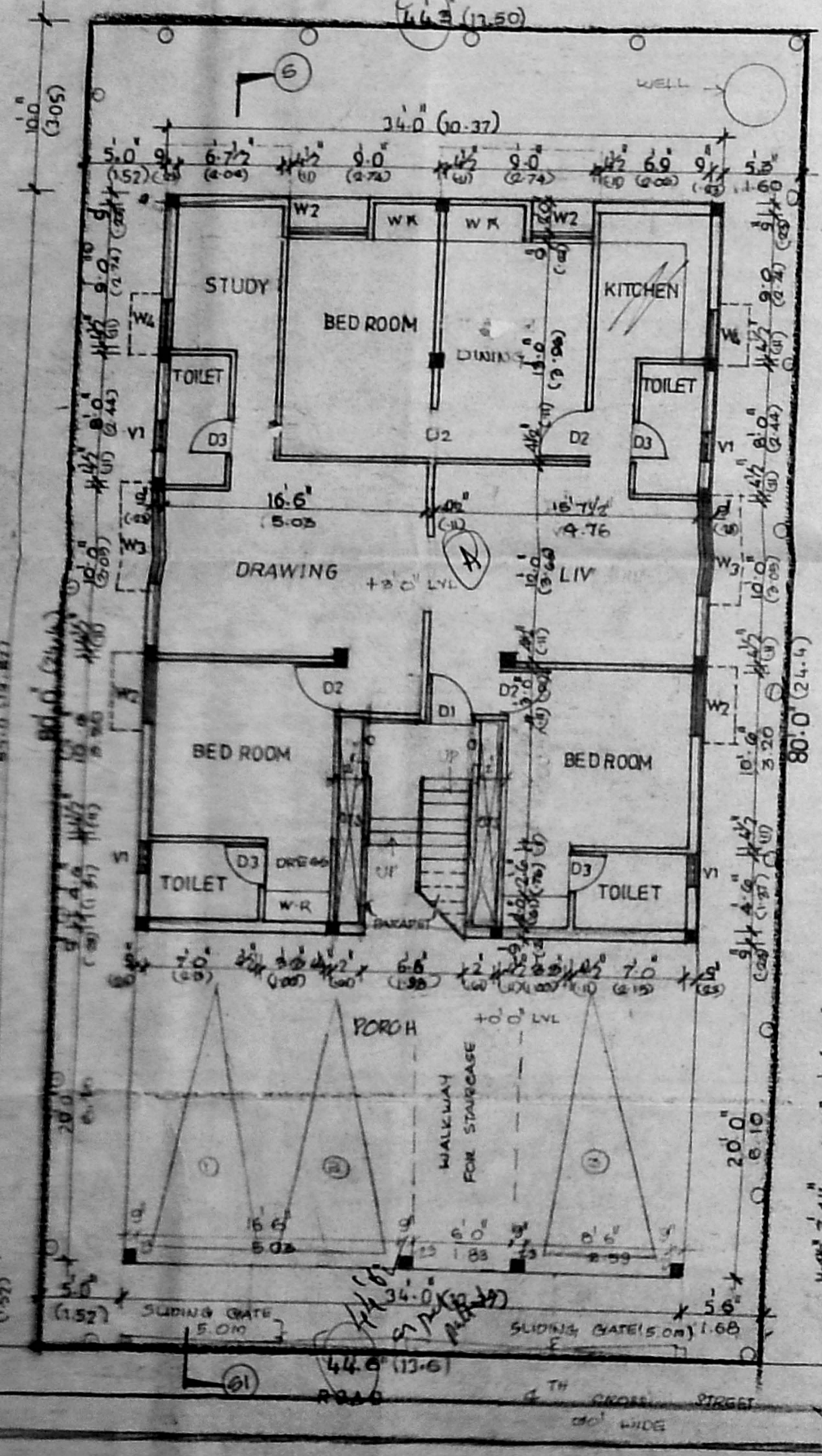

SITE / STILT / GROUND FLOOR PLAN

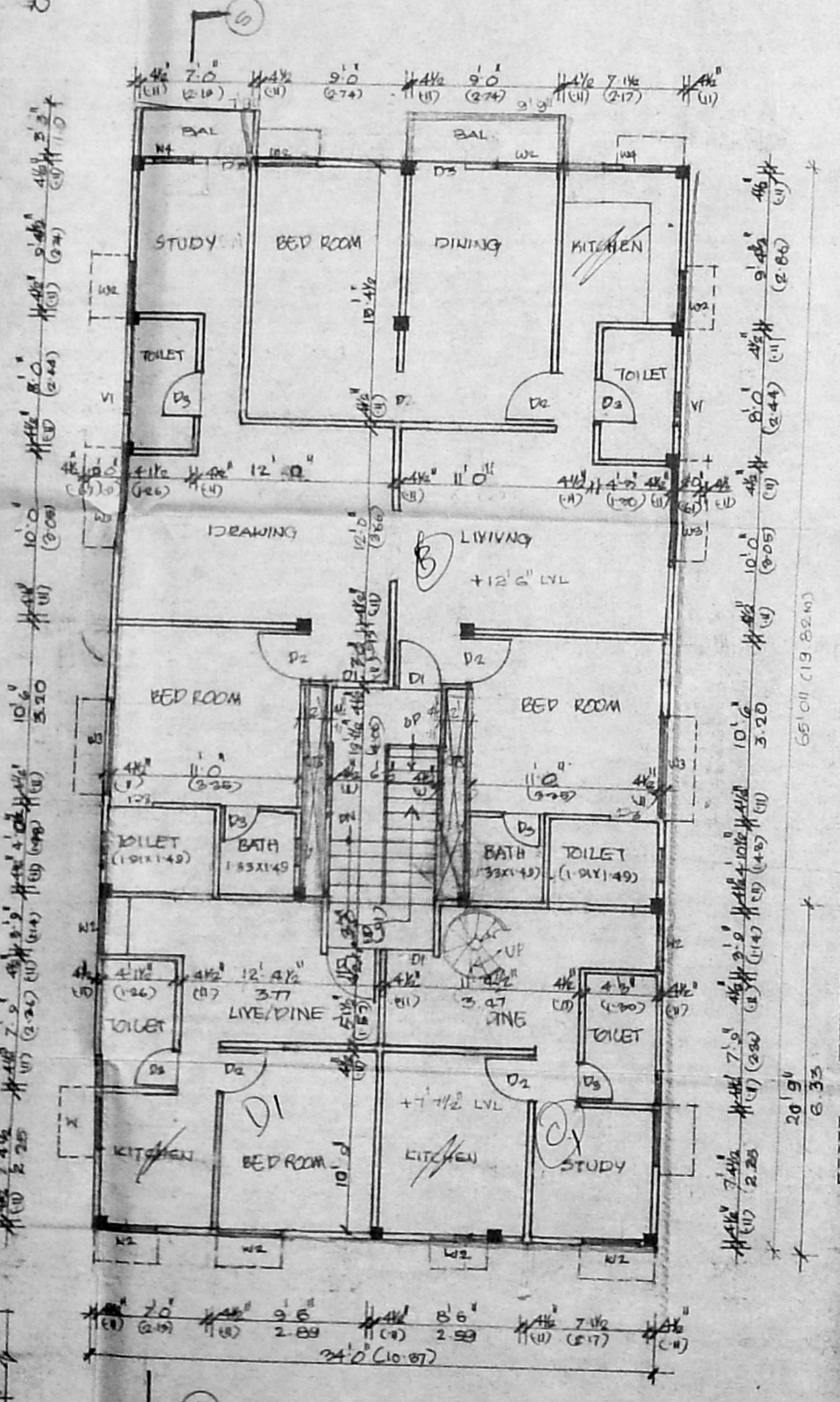

GROUND (UPPER FLOOR OF STILTS)
 FIRST FLOOR PLAN

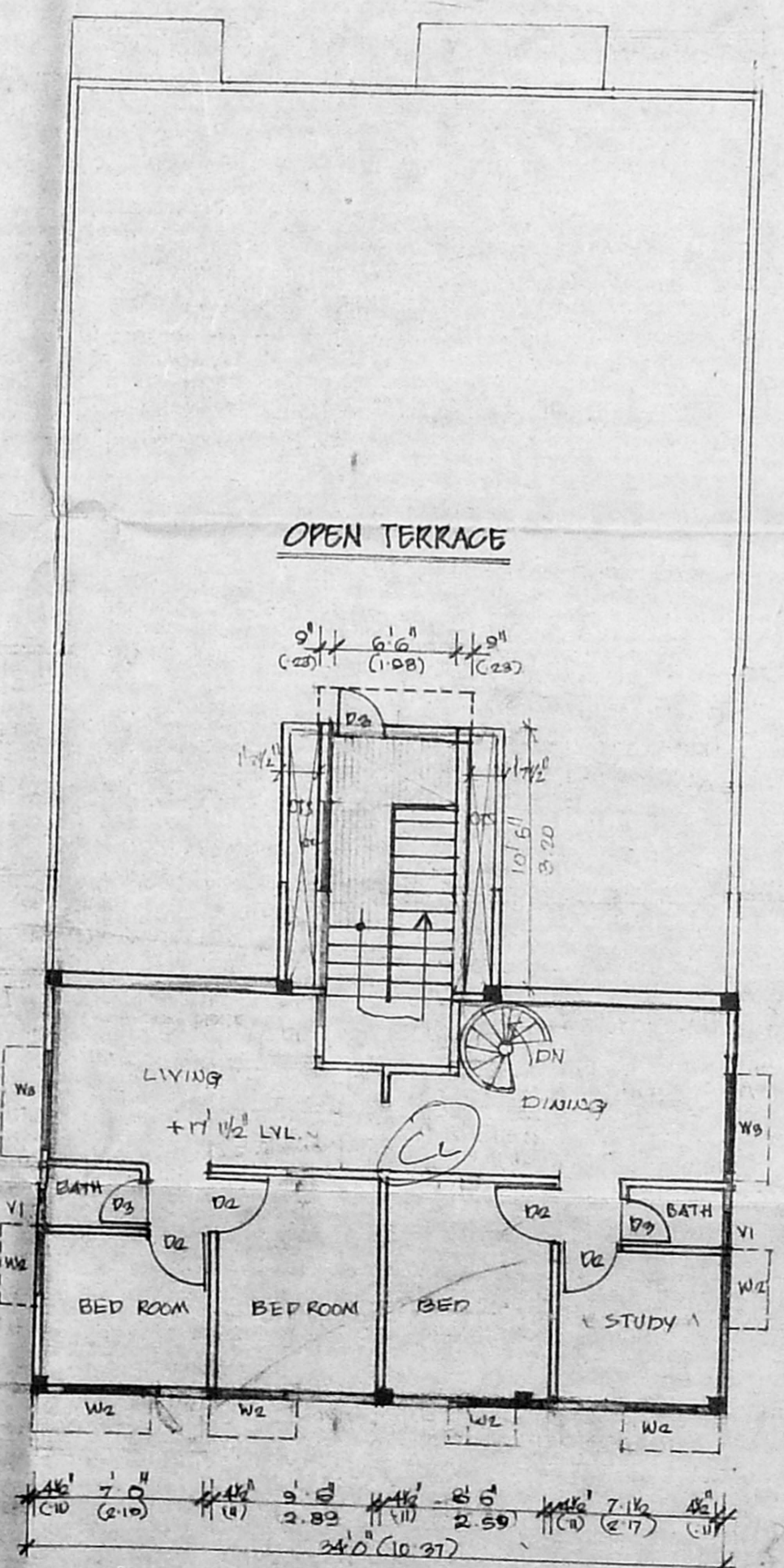

FIRST FLOOR / TERRACE
 FLOOR PLAN

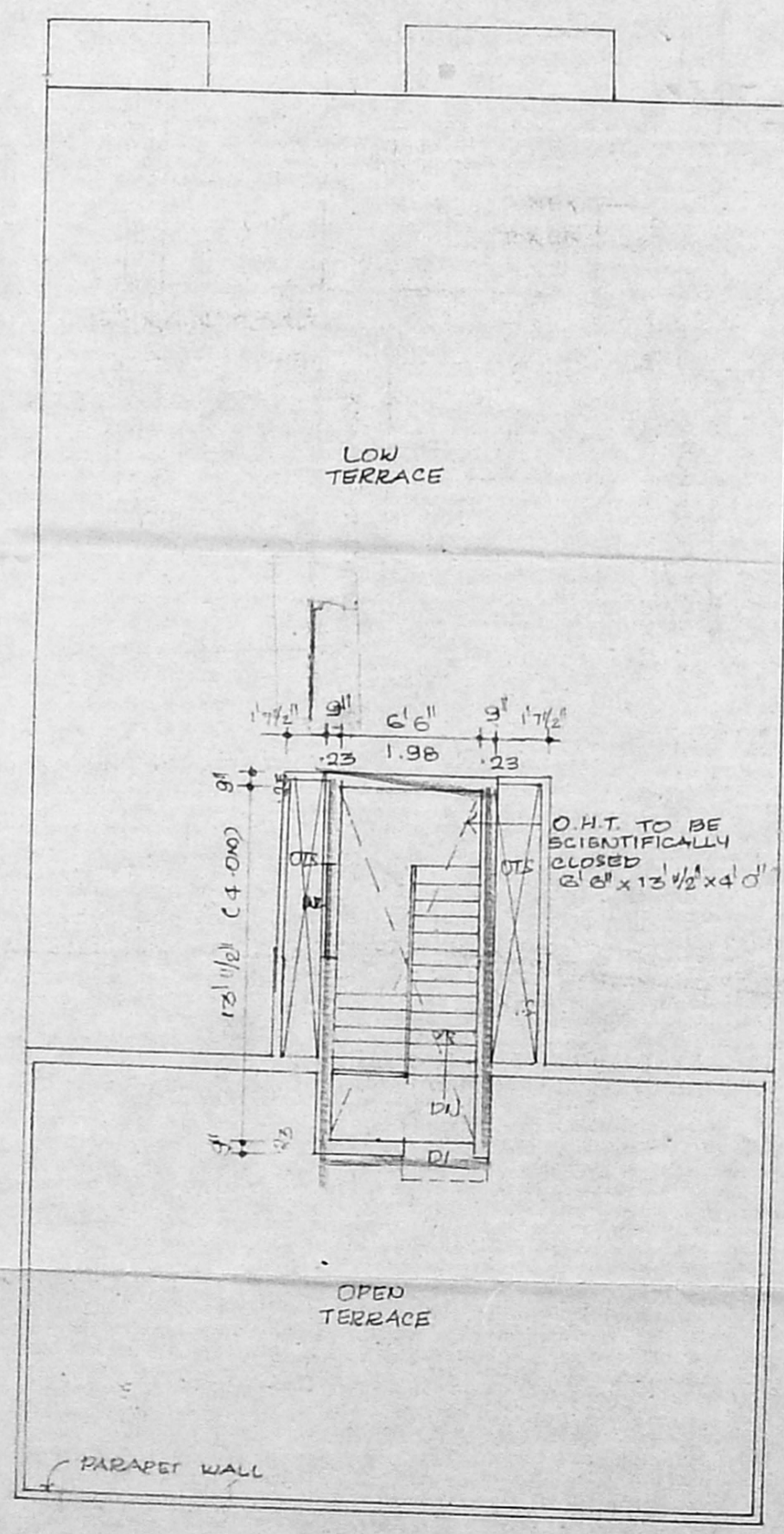

TERRACE PLAN

SCHEDULE OF JOINERY

| | | | |
|-------------|----|-------------|-------------|
| DOORS | D1 | 3'0" X 7'0" | 1.00 X 2.13 |
| | D2 | 3'0" X 7'0" | 0.91 X 2.13 |
| | D3 | 2'6" X 7'0" | 0.75 X 2.13 |
| WINDOWS | W1 | 2'0" X 4'6" | 0.61 X 1.97 |
| | W2 | 3'0" X 4'6" | 1.14 X 1.97 |
| | W3 | 5'8" X 4'6" | 1.73 X 1.97 |
| | W4 | 3'0" X 3'0" | 0.91 X 0.91 |
| VENTILATORS | V1 | 2'0" X 2'0" | 0.61 X 0.61 |

SPECIFICATION

B.W.W IN C.M:1:5 FOR SUPER STRUCTURE
 PLASTERING IN C.M:1:4 FOR WALLS & CEILING
 R.C.C 1:2:4 FOR BEAM, LINTEL, COLUMN.
 ROOF SLAB, CONCRETE ETC...
 WEATHERING COURSE TREATMENT ON
 TOP OF ROOF SLAB.
 FLOORING - MOGAI FLOORING

AREA STATEMENT

| | | |
|--------------------------------|-----------|----------|
| GITE EXTEND | 3556.18 | 630.50 |
| GROUND FLOOR AREA | 1530.00 | 142.20 |
| GROUND/FIRST FLOOR | 2267 " | 210.68 " |
| FIRST FLOOR/TERRACE FLOOR AREA | 789.50 " | 73.38 " |
| PORCH (NON F.S.L) | 680.00 " | 63.20 " |
| TOTAL | 4586.50 " | 426.26 " |
| PLOT COVERAGE | 64% | |
| F.G.I | 1.29 | |

REFERENCE

SCALE = 1"=8'0" (1:100)
 DATE = 17-06-2000
 DRAWN = RAMESH M

INDEX

PROPOSED WORK = (1)
 EXISTING ROAD = (2)
 GITE BOUNDARY = (3)

PLAN SHOWING THE PROPOSED RESIDENTIAL BUILDING AT S NO PLOT NO: 3051, Z' BLOCK, 4TH 87, CROSS STREET, 13TH MAIN ROAD, ANNA NAGAR WEST, CHENNAI-40 (ARINGNAR ANNA NAGAR - III SOUTH CHENNAI NEIGHBOURHOOD SCHEME) BLOCK NO 28, KOYAMBEDU VILLAGE

OWNERS SIGNATURE

K. SELVAM, B.E. AMIE, C. Eng (I) A.I.V.,
 Consulting Civil Engineer, Chartered Engineer,
 Approved Valuer & Licensed Surveyor,
 Cl. ss-I. Reg. No: 82/2000-20001
 Corporation of Chennai,
 No. 1/19 Megapal East,
 CHENNAI - 600 050.